STADT FREINSHEIM
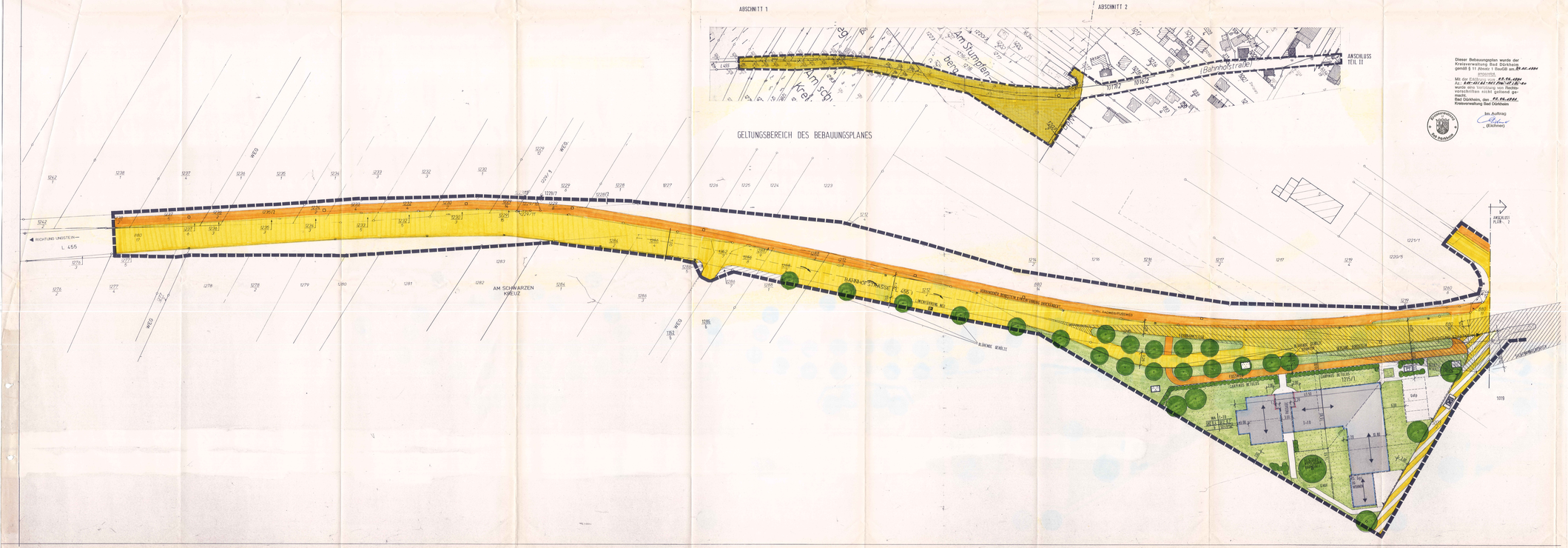
BEBAUUNGSPLAN "BAHNHOFSTRASSE" TEIL I